PIONEER

Sixty Eight

REF
378.75
P662
1968

JONNIE B. DEEL
MEMORIAL LIBRARY
CLINTWOOD, VIRGINIA

Presented to Mr. Kenneth Smith by
the Annual Staff of 1968

Velora Mullins, Sponsor
Patricia Collins, Editor
Linda Fletcher, Bus. Manager
Deborah Riddle
Kathy Counts, Typist
Sharon McMillion - Organization Manager
Shirley Reece - Organization Assistant
Ronnie Yates - Sports Editor
Teresa Shuffle - Ass. Bus. Manager

The Senior Class

of

Ervinton High School

Nora, Virginia

Presents

'68 Pioneer

Foreword

Our annual has at last been completed, and we are very proud of our efforts. The annual staff has worked hard and long on it, but we have learned much and have enjoyed the work. Even if we became discouraged at times, we have tried to make the annual a success. We, the annual staff, hope that all of you enjoy reading it and that it may serve in years to come as a happy reminder of the 1967-68 school year. As you browse through the book in later years, we hope that it will make you smile and recall "the good old days at Ervinton High."

Many people have contributed to the production of this annual, and I, as editor, would like to first recognize the helpfulness of the annual staff. They have worked well together; I don't believe I could have had a more cooperative staff. I would like to thank Mr. Mullins, our advisor, for the assistance he has given us. We certainly could not have done the work without him. Next, I would like to thank the seniors who helped sell the advertisements and the many businesses and individuals who bought ads. It is to these people, whose monetary contributions have made this annual possible, that we perhaps owe our greatest debt of gratitude. I am also grateful to Mr. Smith for the help and consideration he has shown us. Both he and the members of the Board of Education took time out to compose a message for us to read and remember in later years.

'68 Contents

Title Page
Foreword
Contents
Dedication
Administration
Faculty
Seniors
Juniors
Sophomores
Freshmen
Junior High
Favorites
Athletics
Organizations
Activities
Advertisers

Dedication

To Our Parents

It seems as though it were only a few short years ago when I used to look forward to a bedtime story and a chance to lick the cake bowl. But the years flew by and new things filled my desires . . . clothes, the use of the family car, dates, and MONEY. Yes, and you, Mom and Dad, were the ones who always shared these things with me. You laughed when I laughed; cried when I cried. You knew and understood that all these things were just a part of my growing stage.

And so, Mom and Dad, I offer this dedication to you to express my appreciation for all the loving memories of your trust, confidence, wisdom, understanding, friendship, and love you have given me through these years.

Administration

Our Principal

KENNETH SMITH

B.A., Bridgewater
M.S., Madison College

To the Class of 1968:

During your years at E. H. S. you have experienced many types of learning experiences; in the classroom, through club participation, on the athletic field and in social contacts with other students and faculty members. As you experience the challenges of the age of automation and space travel, it is my sincere wish that you will find that your learning experiences at E. H. S. will be beneficial.

Graduation is only the start of success; your success will be determined by your ability to recognize and take advantage of those opportunities which face you each day. Accept the responsibilities that are now yours to make the United States the greatest Free Democratic country of the world.

My sincere wishes for success goes to each of you.

Kenneth Smith
Principal

Our Assistant Principal

FARRELL C. SUTHERLAND

B.S., Emory & Henry
Plane and Solid Geometry
Advanced Algebra

I would like to take this opportunity to congratulate the class of 1968 on their successful completion of the requirements for graduation from Ervinton High School. As your assistant principal, I have enjoyed working with each of you.

I hope that you realize that your high school graduation is only a pause in your education and not the end of it. I can only hope that each of you has gained a good enough background on which to build a most successful future.

I hope that each of you will realize the ambitions that you have developed here at Ervinton High School and may you put your trust in God and strive to be trustworthy men and women.

Our Guidance Counselors

JESS LOCKHART

B.S., E.T.S.U.
Guidance Director

BILLIE CRUM

B.S., E.T.S.U.
M.A., E.T.S.U.
Reading
English

We of the Guidance Department hope for the best of success for each member of our Senior Class of 1968. We hope that we have been of some help to each of you as you have prepared to go forth into your chosen field of work or on for additional training and education in some higher institution of learning. We are sure that regardless of your choice, it will be an honorable endeavor.

Faculty

BOBBY AMBURGEY

B.S. Bob Jones U.
History
Science

HARRY ARRINGTON

B.S., E.T.S.U.
Geography

A. F. BREEDING

B.A., L.M.U.
English

LULA BELLE COMBS

B.S., Radford
English

ARVIL DEEL

B.S., V.P.I.
Agriculture
Shop

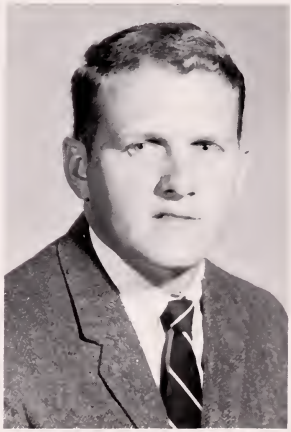

JERRY DOTSON

B.A. Emory & Henry
Math
Phys. Ed.

JAMES GRAY, JR.

B.S., V.P.I.
History
General Business
Bookkeeping
Business Math

LOUELLA GREEAR

B.S., Radford
English

JULIUS HAYES

B.S., Berea
M.S., V.P.I.
General Science
Chemistry
Algebra

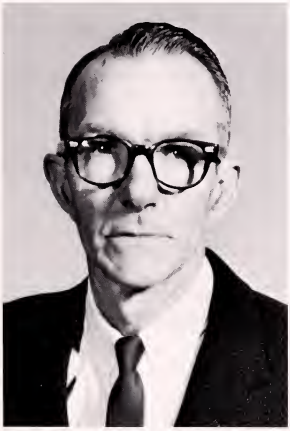

OVAL HILLMAN

General Mechanics

MANSEL LAFORCE

B.S., E.T.S.U.
Biology
Phys. Ed.

DELORAS MULLINS

B.S., Radford
Home Economics

VILOUS MULLINS

B.S., E.T.S.U.
History

JACKIE PHIPPS

B.S., E.T.S.U.
Phys. Ed.

HELEN RIDDLE

B.S., E.T.S.U.
Phys. Ed.

CHESTER ROBINETTE

B.S., U.K.
Government
Economics
Sociology

KENNETH ROSE

B.S., E.T.S.U.
Biology
English
French

RONALD SHORTT

B.A., Washington Lee
Math
Algebra

IVORY STFFEY

B.S., Tenn. Wesleyan
Geography
History

PRESTON VANCE

B.S., E.T.S.U.
Typing

GRAYSON YATES

B.A. Bowling Green
College of Commerce
Shorthand
Office Practice

CORENE WARD

B.S., Radford
Librarian

PHOTO
Not Available

BARBARA BALL

B.S., L.M.U.
English
Speech

Mrs. Combs studies

Virginia Rose chooses a college.

Caught by surprise . . .

Mr. Breedings English class inspects display.

School Personnel

PHYLLIS SILCOX
Secretary

JAMES ARRINGTON
Custodian

CORA STALLARD
Head Cook

AMELIA RASNICK
Cook

SHIRLEY MULLINS
Cook

MAE RASNICK
Cook

MR. AND MISS SENIOR

Teresa Grizzle and Kerry Rose

SENIOR TWINS

Jackie White and Jessie White

Senior class elects superlatives.

Seniors taking Air Force Aptitude Test

Seniors

RONNIE GREER
President

KATHY COUNTS
Reporter

GINGER PATTON
Sec'y.-Treas.

ELIZABETH STANLEY
V. President

JUDY ADAMS

CARMEL BALL

FREDA BOND

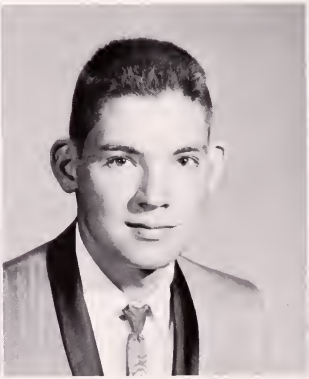

WINFORD BOND

HAROLD BOOTH

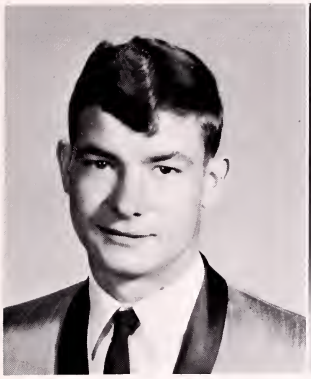

DAVID BREEDING

PATRICIA COLLINS

KATHERINE COUNTS

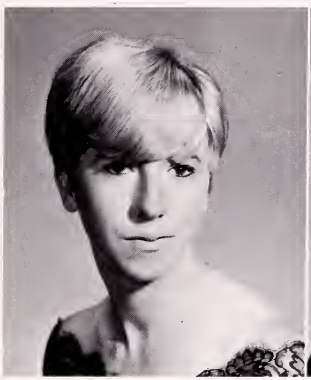

MARY SUE COUNTS

SUSAN COUNTS

THEDA COUNTS

ALICE DEEL

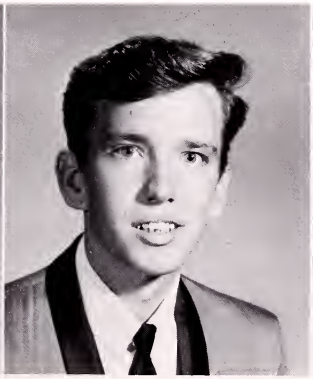

JOHNNY FARMER

LINDA FLETCHER

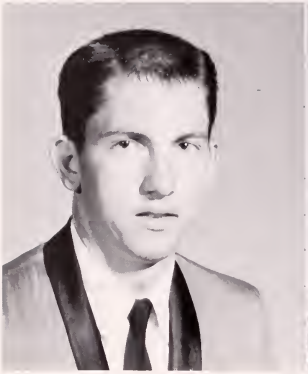

RALPH FRENCH

WANDA FRENCH

CAROLL FULLER

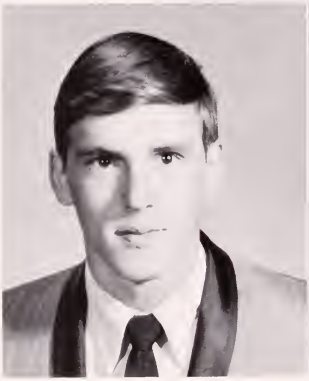

RONNIE GREER

THERESA GRIZZLE

JOHN HERNDON

WILLIAM HUBBARD

JACKIE HUFF

CHARLOTTE JENKINS

PEGGY JENKINS

LINDA JOHNSON

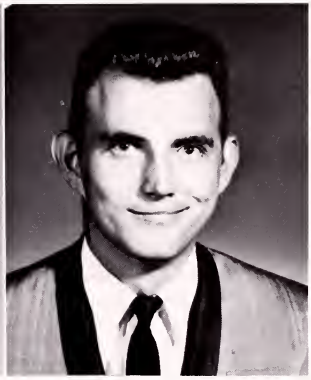

BILLY KNOSKIE

NICKIE LAMBERT

JANE McCARTY

BETTY McCLELLAN

SHARON McMILLAN

ROSA MEADE

FRANK MILLER

SHARON MOORE

JERRY MULLINS

GLEN NEECE

SHIRLEY NEECE

GLORIA PATRICK

GINGER PATTON

CLARENCE PHILLIPS

HARRY PHILLIPS

DWIGHT POWERS

BARBARA RASNICK

DALE RASNICK

RITA RASNICK

THOMAS RASNICK

DEBORAH RIDDLE

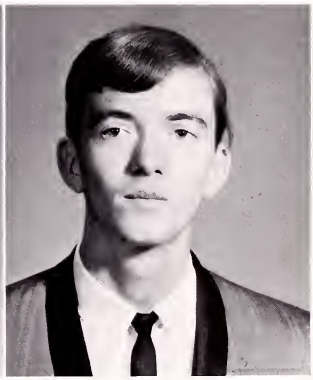

HUGH ROSE

KERRY ROSE

MARGARET ROSE

THOMAS ROSE

VIRGINIA ROSE

LORRIANE SILVERS

RANDY STALLARD

ELIZABETH STANLEY

CONNIE SUTHERLAND

RITA SUTHERLAND

LANIS TAYLOR

CAROLYN TRENT

ROMA TURNER

GARY VANCE

JEAN WELLMAN

JACKIE WHITE

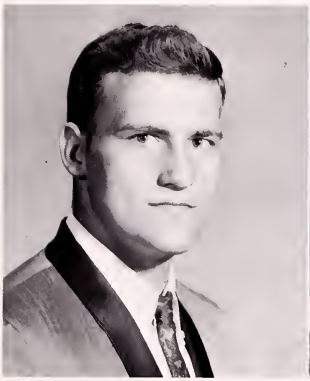

JESSEE WHITE

NANCY WHITE

BRANSON WILLIAMS

DELORIS WILLIAMS

OTIS WILLIAMS

RONNIE YATES

JUDY BELINDA ADAMS
Band 2 yrs., F.H.A., French Club

CARMEL EUGENE BALL
Football 5 yrs., Captain 67-68, J.V. Basketball 3 yrs., Monogram Club 3 yrs., Science Club, Bible Club, Pres. of Soph. Class, 65-66, Pres. of Science Club, 67-68, V. Pres. of Monogram Club

NANCY FREDA JEAN BOND
Bible Club 2 yrs., Pres. Bible Club, 66-67, Science Club 2 yrs., V. Pres. of Science Club, 67-68, Pep Club 2 yrs., F.H.A. 2 yrs., Homecoming Queen 66-67, Pres. of Folk Dance Club, 67-68, V. Pres. of Bible Club, 67-68

WINFORD D. BOND
F.F.A.

HAROLD GENE BOOTH
Pep Club, F.F.A. 4 yrs., 4-H Club, Bible Club, Folk Dance Club

DAVID LAWRENCE BREEDING
Social Studies Club 2 yrs., F.F.A.

PATRICIA ROSE COLLINS
Science Club 4 yrs., V. Pres. of Science Club, 66-67, Social Studies Club, 4-H Club 2 yrs., Pep Club 2 yrs., Annual Staff 2 yrs., Editor of The Pioneer, 67-68, Bible Club

MARY KATHERINE COUNTS
Pres. Social Studies Club, Reporter of the Senior Class 67-68, F.H.A. Club, 4-H Club 2 yrs., Bible Club, Reporter of Pep Club 2 yrs., Folk Dance Club, Science Club 2 yrs., Typist on the "Pioneer" 67-68

MARY SUE COUNTS
Science Club 2 yrs., F.H.A. 2 yrs.

SUSAN JANE COUNTS
Pep Club 2 yrs., F.H.A. Club 2 yrs., Reporter of the Pep Club, Folk Dance Club, Bible Club, Social Studies Club 2 yrs., Jr. Class Reporter 66-67, Homecoming Candidate 66-67, Sec. of F.H.A. Federation 67-68, Cheerleader 66-67, Newspaper Staff 66-67

THEDA JOAN COUNTS
Pep Club 2 yrs., 4-H Club, Bible Club, F.H.A. Club, Folk Dance Club

ALICE J. DEEL
F.H.A. Club, Bible Club 2 yrs., French Club 2 yrs., Science Club 2 yrs., Social Studies Club

JOHN BILL FARMER
F.F.A. 4 yrs., K.V.G. 3 yrs., Pep Club, 4-H Club, V.-Pres. of Social Studies Club 67-68, Bible Club, Folk Dance Club

LINDA PAMELIA FLETCHER
F.H.A. Club 4 yrs., Pep Club, F.H.A. Federation Chaplain 65-66, F.H.A. Chapter Chaplain 65-66, F.H.A. Federation Historian 66-67, Business Mgr. on the "PIONEER" 67-68, Bible Club, Folk Dance Club 2 yrs.

RALPH EDMOND FRENCH
F.F.A. 4 yrs., K.V.G. 3 yrs., 4-H Club 2 yrs., Monogram Club 3 yrs.

WANDA GAIL FRENCH
Social Studies Club, Pep Club, Folk Dance Club 2 yrs., Bible Club, Science Club 2 yrs., F.H.A. 2 yrs., 4-H Club 5 yrs., Candidate for Homecoming Queen 67-68

CARROLL RAY FULLER
4-H Club 2 yrs., Science Club 2 yrs., Monogram Club 2 yrs., Baseball, Pep Club 2 yrs., Football 2 yrs.

RONNIE MACK GREER
Science Club, Baseball 2 yrs., Reporter of the Monogram Club 66-67, Treasurer of the F.F.A. 66-67, Pres., Senior Class 67-68, Pres. of the Monogram Club 67-68, Pep Club 2 yrs., F.F.A. 4 yrs., Monogram 3 yrs., Track, Pres. Pep Club 67-68

TERESA EILEEN GRIZZLE
F.H.A. 4 yrs., Bible Club, Pep Club, Folk

Dance Club 2 yrs., Ass't. Bus. Mgr. on the "PIONEER" 67-68

JOHN HERNDON
Monogram Club 3 yrs., F.F.A., French Club 2 yrs., Ass't Sports Editor on the PIONEER 67-68, Football 3 yrs., Track 2 yrs., V.-Pres. Junior Class 66-67

WILLIAM HUBBARD

JACKIE LEE HUFF
Baseball, Football, Social Studies Club 2 yrs.

CHARLOTTE ANN JENKINS
Academic "E" Club 2 yrs., Social Studies Club 2 yrs., F.H.A. 4 yrs., Library Club, Reading Club, Pres. of the Reading Club 67-68, V.-Pres. of Library Club 66-67

PEGGY BURKETT JENKINS

LINDA JOHNSON
Bible Club 2 yrs., Library Club, F.H.A. 3 yrs., Science Club, Sec. of the Library Club, Reading Club, Social Studies Club

BILL KNOSKIE
Monogram Club 2 yrs., French Club, Basketball Mgr. 2 yrs.

NICKIE LAMBERT
Football 4 yrs., Pep Club 2 yrs., Monogram Club 2 yrs., Social Studies Club 3 yrs., Science Club 3 yrs.

JANE MCCARTY
Bible Club 2 yrs., Pep Club 2 yrs., Science Club, Cheerleader 67-68

BETTY SUE MCCELLAN
Social Studies Club, 4-H Club

BETTY SHARON MCMILLAN
F.H.A. 3 yrs., Pep Club, Science Club, Social Studies, Organization Editor on the "PIONEER" 67-68, Junior Executive 61-62

ROSA MEADE
F.H.A. Club, Science Club 2 yrs., Social Studies, Bible Club 2 yrs.

FRANK A. MILLER
4-H Club 2 yrs., Pep Club 2 yrs., Folk Dance Club, Bible Club, Social Studies Club

SHARON MOORE
F.H.A. 2 yrs.

JERRY WAYNE MULLINS
Pep Club 2 yrs., Bible Club 2 yrs., F.F.A. Club, Folk Dance Club 2 yrs.

WALTER GLEM NEICE
F.F.A. Club 4 yrs., K.V.G. 4 yrs., Science Club, Football 2 yrs.

ARDITH SHIRLEY NEECE
F.H.A. 2 yrs., Bible Club, Ass't Organization Editor on the "PIONEER" 67-68

GLORIA JEAN PATRICK
F.H.A. 3 yrs., Social Studies Club, 4-H Club

GINGER PAIGE PATTON
Sec. and Treas. of Soph. and Jr. Class 65-66-67, Pres. of Science Club 66-67, Science Club 5 yrs., Pep Club, Social Studies Club 3 yrs., 4-H 2 yrs., Library Club, Bible Club, Homecoming Candidate 66-67

CLARENCE "Bud" PHILLIPS
4-H Club, F.F.A. Club, Football, Mgr. of Varsity Football 65-66, Pep Club

HARRY TRUMAN PHILLIPS

EMORY DWIGHT POWERS
Basketball 2 yrs., Football, Track Team, Baseball Team, Bible Club 3 yrs., Science Club 3 yrs., Pep Club, Monogram Club 3 yrs.

BARBARA FAYE RASNICK
Folk Dance Club, F.H.A. 2 yrs., Science Club, Bible Club, Class Officer 61-62

DALE VAUGHN RASNICK
F.F.A. Club 4 yrs., Social Studies Club, Science Club

NOAH THOMAS RASNICK
F.F.A. Club 4 yrs., Bible Club, Social Studies Club, Safety Patrol

DEBORAH JEAN RIDDLE
Pres. Folk Dance Club 66-67, Reporter of Band 66-67, V-Pres. Pep Club 67-68, Reporter of Monogram Club 67-68, Band 4 yrs., Cheerleader 3 yrs., F.H.A. 3 yrs., Pep Club 4 yrs., Folk Dance Club 2 yrs., Athletic Monogram Club, Class Manager of "PIONEER" 67-68

HUGH LYNN ROSE
Science Club, 4-H Club, Pep Club, Social Studies Club

KERRY EUGENE ROSE
Basketball 4 yrs., Pep Club, Monogram Club 3 yrs., Football 5 yrs., Bible Club, 4-H Club, Science Club 2 yrs., Track Team

MARGARET ANN ROSE
F.H.A. Club 2 yrs., 4-H Club 5 yrs., Science Club 2 yrs., Pep Club, Bible Club, Folk Dance Club 2 yrs., Social Studies Club

THOMAS ANTHONY ROSE
Pep Club

VIRGINIA IRES ROSE

LORRAINE SILVERS

JOSEPH RANDALL STALLARD
Monogram Club 4 yrs., 4-H Club, Basketball 5 yrs., Captain 1 yr., Track Team 3 yrs., Baseball 2 yrs., Pep Club, Social Studies Club 2 yrs.

ELIZABETH LUCILIE STANLEY
Junior Executive 2 yrs., V. Pres. Soph. Class 65-66, Pres. Junior Class 66-67, Band 4 yrs., F.H.A. 4 yrs., Cheerleader 2 yrs., Pep Club 4 yrs., Monogram Club, Secretary and Treasurer of Band 66-67, Folk Dance Club, Sec. and Treas. of Folk Dance Club 66-67, Sec. and Treas. of Monogram Club 67-68, Homecoming Queen 67-68, Sec. and Treas. of Pep Club 67-68

CONNIE ILLENE SUTHERLAND
F.H.A. 2 yrs., Pep Club 2 yrs., Sec. and Treas. of Science Club, Bible Club, Social Studies Club

RITA GWYN SUTHERLAND
Folk Dance Club, Bible Club, Social Studies Club, F.H.A. Club, Class Officer, Science Club

LANIS LEE TAYLOR
Basketball 5 yrs., Pep Club 2 yrs., Monogram Club 3 yrs., Track 2 yrs., Baseball 2 yrs., Football 3 yrs., 4-H Club, Social Studies Club 2 yrs., Bible Club 2 yrs., V. Football Mgr. 2 yrs.

CAROLYN TRENT
Social Studies Club, F.H.A. 2 yrs., Pep Club 2 yrs., Science Club

GARY ALLEN VANCE
Reporter of Monogram Club 67-68, Monogram Club 2 yrs., Pep Club 2 yrs., Social Studies Club, Baseball

JEANNE WELLMAN
Science Club 2 yrs., Pep Club 3 yrs., Academic "E" Club 5 yrs., Folk Dance Club 2 yrs.

JACKIE DARRELL WHITE
Science Club, Pep Club, Bible Club, Folk Dance Club

JESSIE C. WHITE
Bible Club 3 yrs., Pep Club 2 yrs., Folk Dance Club 2 yrs., Science Club

NANCY WHITE
F.H.A. 2 yrs., Science Club, Folk Dance Club, French Club, Pep Club 2 yrs.

BRANSOM WILLIAMS
F.F.A. 2 yrs., K.V.G.

DELORIS JEAN WILLIAMS
G.H.A. 3 yrs., Folk Dance Club, Pep Club 2 yrs., 4-H Club

OTIS LAFAYETTE WILLIAMS
F.F.A

RONNIE VERNON YATES
Monogram Club 3 yrs., Jr. V. Basketball 2 yrs., V. Basketball 3 yrs., Track Team 3 yrs., Sports Editor of the "PIONEER"

RITA M. RASNICK
F.H.A. 2 yrs., Bible Club, Science Club, Social Studies Club

ROMA MAE TURNER
4-H Club 2 yrs., Pep Club 2 yrs., Folk Dance Club, Bible Club

SENIOR BOYS HOME ROOM

Jerry Dotson, Sponsor

SENIOR GIRLS HOME ROOM

Louella Greear, Sponsor

Juniors

KAREN SELFE
Sec'y.-Treas.

KATHY MULLINS
President

BRENDA KISER
Reporter

RONNIE TURNER
V. President

Danny Adkins

Gleason Austin

Wayne Collius

Berry Compton

Charles Compton

Ronald Conley

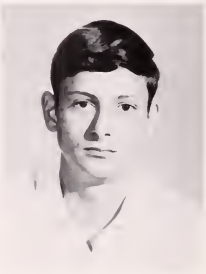

James Counts

Gary Deel

Att Delaney

Brenda Dingus

Joyce Dooley

Judy Dotson

Rebecca Drumwright

Gray Edwards

Theresa Evans

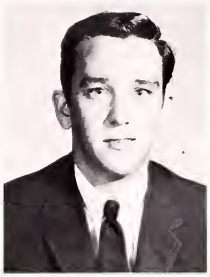
Randy Farmer

Frankie Fraley

Reba French

Nancy Fullen

Sandra Gilmore

Carrol Greene

Dallas Hale

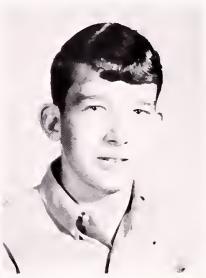
Roy Hall

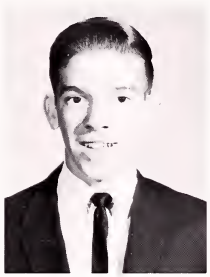
Carl Hamilton

Ginger Hensley

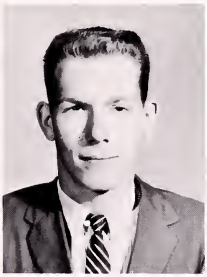
Havery Hill

Jo Anne Hill

Catherine Hillman

Carolyn Howard

Sammy Johnson

Brenda Kiser

Judy Kiser

Diana Kiser

Larry Lambert

Frankie Large

Rosemary Lee

James Little

Terry Long

Barbara McCoy

Carrie McCoy

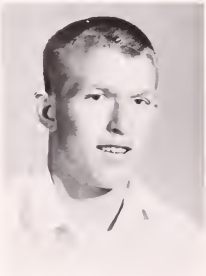
Curtis McCoy

Shirley Milgrim

Dennis Mock

Ralph Mock

Ann Mullins

Kathy Mullins

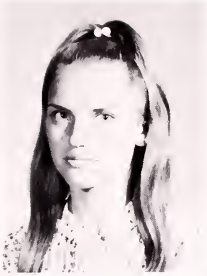
Mary Sue Mullins

Ray Neece

Mack Owens

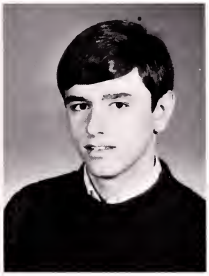
Wayne Powers

Henry Ramsey

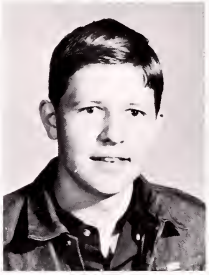
Damon Rasnick

Peggy Richardson

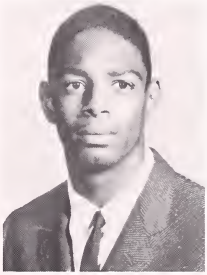
Charles Rhea

Edgar Rose

Gary Rose

Joyce Rose

Karen Selfe

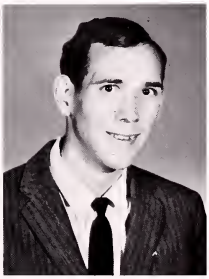
Marvin Sexton

Lorraine Skeens

Carole Smith

Sam Smith

Linda Smith

Wayne Smith

Glenda Stevens

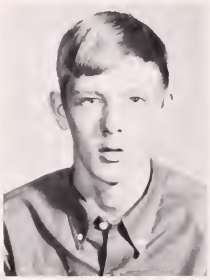
Darrell Sutherland

T. R. Sutherland

Raymond Taylor

David Vance

Vada Wellman

Danny White

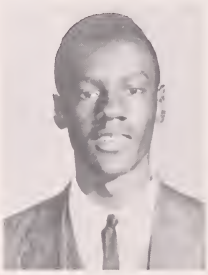
James Williams

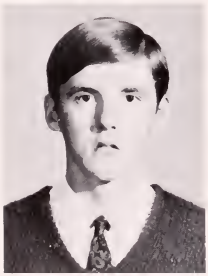
Terry Williams

Ronald Turner

Sophomores

CLASS OFFICERS
President - ANTHONY YATES
V. Pres. - - - MIKE MARTIN
Sec'y. - - - CHESTER ADAMS
Treas. - - - - - VADA GREER
Reptr. - - - -CATHY JENKINS

Chester Adams

Terry Amburgey

Brenda Anderson

Wanda Austin

Helynn Bailey

Kitty Boyd

David Bruner

Gary Bruner

Larry Burke

Carmon Carico

Charlotte Chaffin

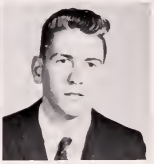
Stanley Chaffin

Linda Cooper

Andrew Counts

Richard Dotson

Sue Dotson

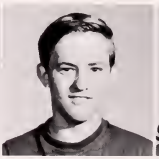
Gregory Edwards

Teresa Edwards

Elizabeth Farmer

Reba Fletcher

Roy Fletcher

E. C. French

Larry French

Vada Greer

Edna Gulley

Jerry Hearl

Deborah Hicks

Donna Hill

James Holbrook

Vicki Hronyetz

Darlene Huff

Eddie Jackson

Kathy Jenkins

Phyllis Jenkins

Bobby Johnson

Alfred Kiesling

Betty Keith

Deborah Kiser

Lola Kiser

Steven Kiser

Barbara Lambert

Linda Large

Deloris Lee

Jimmy Lee

Robert Linkous

Janice Little

Orbie Little

Carrie Long

Sandra Long

Dale Martin

Gary Martin

Mike Martin

Corbett McCowan

Doris McMillan

Jerry Mullins

Shirley Mullins

Norma Neece

Mary O'quinn

Kay Phillips

Margo Powers

Kenneth Pruitt

Anthony Rasnick

Merele Rasnick

Roger Rasnick

David Riddle

Ronnie Ringley

Charles Rose

Diana Rose

Michael Rose

Rita Rose

Lois Smith

Ronnie Smith

Ruth Smith

Sandra Stamper

Holiday Stanley

Jimmy Stanley

Lois Stanley

Janice Stout

Bobby Sutherland

Mollie Sutherland

Kenneth Thomas

Henry Turner

Karis Turner

Joyce Whittaker

Norma Williams

Reba Williams

Gail Wolfe

Randy Wolford

Ray Woods

Anthony Yates

Carl Yates

Freshmen

Pres. - - - - - - - - GRAY JOHNSON
V. Pres. - - - - THELMA HOLBROOK
Sec'y-Treas. - DENNIS SUTHERLAND
Reporter - - - - - - CAROL RASNICK

Linda Adams

Jean Arms

Janeth Barton

Douglas Boyd

Laverne Boyd

Ronnie Branscome

Marlene Bryant

Elaine Burkett

Danny Chaffin

Clifford Cooper

Jerry Cornett

Lowell Counts

Nolan Deel

Ronald Deel

Danny Delaney

Linda Dotson

Laquatia Ellis

Tobie Farmer

Dennis Fraley

Ruth Fields

Rita Fleming

Edith Fletcher

Roy French

Verlon French

Barbara Gibbs

Pamela Gilmore

Erma Green

Tony Green

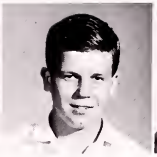
Danny Grizzle

Larry Gulley

Larry Hale

Mary Hall

James Herndon

Janet Hamilton

Carolyn Hill

Larry Hill

Thelma Holbrook

Virginia Hubbard

Gray Johnson

Jack Johnson

Deborah Kiser

Lanis Kiser

Sammy Kiser

Joseph Knowles

Doris Lee

Robert Lee

Billy Leftwich

Henry Long

Nimmie Maloney

Brenda Martin

Jerry Martin

Patricia McCarty

Norma McClain

Lowell McCowan

Adele McCoy

J. C. McCoy

Linda Milam

Donald Mullins

Travis Mullins

Alice Moore

Perry Moore

Cledith Moss

Janice Neece

Pauline Neece

Linda Neece

Randy Newberry

Rita O'Quinn

Barbara Page

Patricia Perrigan

Deborah Patton

Joe Phillips

Mollie Phillips

Gregory Powers

Leon Prater

Bobby Ramsey

Afton Rasnick

Carol Rasnick

George Rhea

Randy Richardson

Randy Riner

Ronnie Robbins

Harold Rose

Vivian Rose

Connie Shortt

Cora Silvers

Roy Slemp

Della Slone

Jean Smith

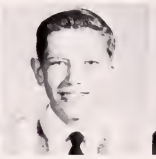
Michael Smith

Dale Smith

Harriet Stamper

Dale Stanley

Darrell Stanley

Rilda Mae Stanley

Rebecca Stevens

Brenda Sutherland

Dennis Sutherland

Nancy Sutherland

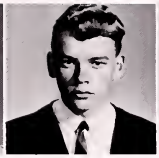
Tobby Taylor

Darrell Thomas

Linda Tipton

Arlen Whisenhunt

Cathy Whisenhunt

Alice White

Thomas White

Frances Whittaker

Loretha Whittaker

Queen Whittaker

Troy Williams

Shelia Wise

David Wolfe

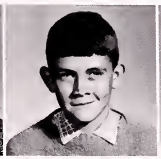
Dennis Wolford

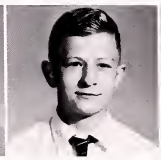
Eual Yates

Larry Chaffin

Mr. Hayes homeroom takes state test.

Eighth grade boys patiently waiting their turn in the Physical Fitness Test.

Gay Rose gives Dennis Burke some pointers on how to read a map.

Lunch is over - - now back to classes!

Junior High

President - - - - - - - - - KATHY MULLINS
Vice President - - - - - BRENDA STANLEY
Secretary - - - - - - - - - - SHERRY BOND
Treasurer - - - - - - - - - - SADIE SMITH
Reporter - - - - - - - - - VERNIE McCOY

David Adkins

Ralph Bailey

Letta Blevins

Larry Bond

Sherry Bond

Clifford Boyd

Dennis Burke

Noel Burleson

Patricia Castle

Billy Chaffin

Robert Chaffin

Mitchell Chandler

Virginia Collius

Dean Compton

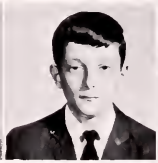
Marvin Counts

Phoebe Counts

Larry Culbertson

Susan Dameron

Deborah Deel

Judy Deel

Casey Dooley

Bobby Dotson

Frederick Dotson

Kenneth Dotson

William Duncan

James Duty

Danny Eggars

Ronnie Fields

Eddie Fleming

Jimmy Fletcher

Jeff Forish

James French

Lois French

James Gibbs

Helena Gilmore

Kathy Green

Joseph Greer

Wanda Grizzle

Frankie Gulley

Clyde Hale

Mary Hale

Kay Hammond

Bobby Hammons

Patty Hayes

Eddie Hill

Edgar Hill

Betty Hillman

Sharon Hillman

Ray Holbrook

Shirley Holbrook

Bobbie Hronyetz

Michael Huff

Betty Johnson

Delores Johnson

Gail Johnson

Doris Johnson

Ginger Johnson

Jimmy Johnson

Johnny Johnson

Margaret Johnson

Ronnie Johnson

Janice Johnson

Carter Keith

Covey Kiser

Robert Kiser

Danny LaForce

Lois LaForce

Howard Large

Judy Large

Donald Lawerence

Zandra Lee

Sandra Leftwich

Nadine Little

William Litton

Clara Long

Deborah Long

John Long

Archie Martin

David Martin

Judy Martin

Mary Marshall

Jack McCarty

Mike McMillan

Brenda McCoy

Joseph McCoy

Larry McCoy

Vernie McCoy

Billy McRaff

Robert Meade

Judy Moore

Carolyn Mullins

Daruis Mullins

Jimmy Mullins

Kathy Mullins

Orbie Mullins

LeAnn Mullins

Wade Mullins

Belinda Neece

Lonnie Neece

Wanda Neece

George O'Quinn

Deborah Phillips

Freddie Phillips

Gary Phillips

Lonnie Phillips

Ronnie Phillips

Roy Powers

David Prater

Pamela Puritt

Phil Rasnick

David Robbins

Anita Rose

Douglas Rose

Ella Rose

Glenis Rose

Harless Rose

Lilly Rose

Robert Rose

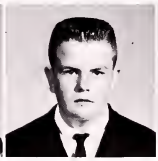
Ronald Rose

Vikki Rose

Leo Sawyers

Charles Senter

Stevie Shortt

Dovie Silcox

Clyde Sluss

Gary Smith

Mary Smith

Rosie Smith

Brenda Stallard

Brenda Stanley

Della Stanley

Doris Stanley

Elizabeth Stanley

Harrison Stanley

Wiley Stanley

Jessie Stevens

Mary Stewart

Richard Stewart

Marie Stout

Carlos Sutherland

James Sutherland

Allen Sutherland

Donna Sykes

Sammy Sykes

Tommy Thomas

Sharon Tiller

Glenda Tipton

Billy Turner

Darrell Turner

Dorothy Turner

Elizabeth Turner

Kathy Vance

Belita Williams

Billy Wellman

Sidney McMillan

Henery Sutherland

Favorites

Homecoming Queen

MISS ELIZABETH STANLEY daughter of Mr. and Mrs. Oakley Stanley, Nora, Va.

Freda Bond crowns our new queen.

Elizabeth and her escort, Buddy Phillips.

JOANNE HILL
Junior

VADA GREER
Sophomore

THELMA HOLBROOK
Freshman

Candidates for Football Queen

BRENDA ANDERSON
Sophomore

WANDA FRENCH
Senior

MOST SCHOOL SPIRITED
Deborah Riddle
Ronnie Greer

BEST PERSONALITY
Elizabeth Stanley
Johnny Farmer

WITTIEST
Deloris Williams
Harold Booth

MOST CO-OPERATIVE
Kathy Counts
Clarence Phillips

MOST LIKELY TO SUCCEED
Susan Counts
Carmel Ball

MOST STUDIOUS
Jeanne Wellman
Harry Phillips

MOST TALENTED
Alice Deel
Ralph French

BEST ALL AROUND
Sharon Mc Millan
John Herndon

Athletics

Varsity Football Team

The Ervinton Hi Rebels though small in number, played hard even though the record was not what it should have been. The offence was led by Quarterbacks Nicky Lambert and Carol Green with Curtis McCoy leading in yardage gained. The defence sparked by James Holbrooks and the backing of a fairly good group of other linemen and with a pretty fair group for pass protection.

Ervinton faced tough competition in the Lonesome Pine District, one of Southwest Virginia's toughest districts. We may not have won too many games but the opposing teams knew they had been played. We still had good hustle and spirit nearing the end of the season. We went into each game as if it were at the beginning of the season. We offer our thanks to the coaches, Jackie Phipps and Mancil Laforce, who have showed a real interest in the football squad.

We completed the season with 3 wins and 7 losses.

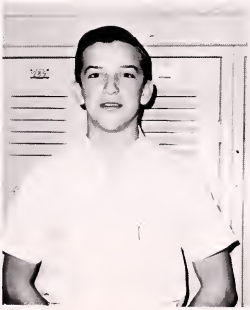

ROBERT LINKOUS
Football Manager

DEFENSE

OFFENSE

LETTERMEN

Retiring Lettermen

CARMEL BALL
Guard
Co-Captain

NICKY LAMBERT
Quarterback
Co-Captain

RONNIE GREER
Center

KERRY ROSE
End

CLARENCE PHILLIPS
Defensive End

JOHN HERNDON
Tackle

LANIS TAYLOR
Punter

JV Football Team

Rebel Coaches

Rebels in Action

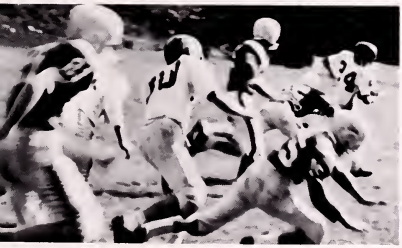

Varsity Basketball Team

Retiring Lettermen

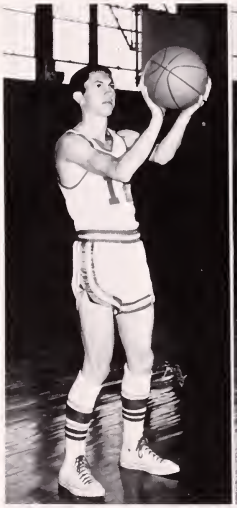

RALPH FRENCH
Guard
Co-Captain
3 years

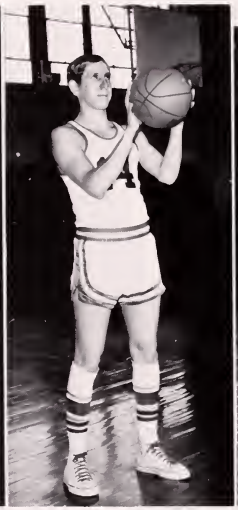

RANDY STALLARD
Guard
Co-Captain
3 years

RONNIE YATES
Forward
3 years
SPORTS EDITOR

OTIS WILLIAMS
Forward
1 year

Varsity Action

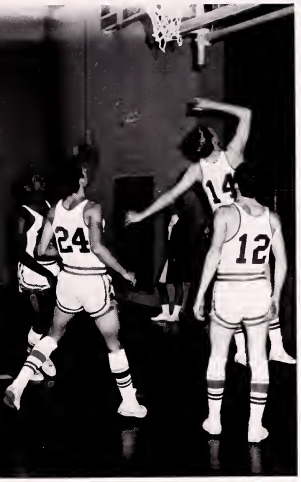

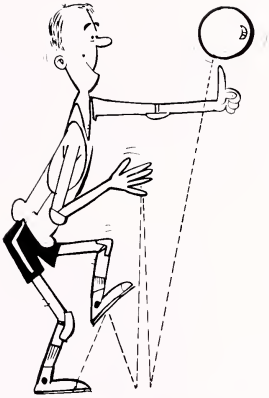

J.V. Basketball Team

Chester Adams waits on the basketball in J. V. action.

Alfred Keisling, Dennis Sutherland, Darrell Stanley, and Verlon French wait for the rebound.

Organizations

FHA OFFICERS

Future Homemakers of America is the national organization of studying home economics in junior and senior high schools. The goal of FHA members is to help individuals improve personal, family and community living. To guide their activities toward this goal, the Ervinton FHA Chapter chose this year the national projects "Citizenship Challenges You" and "Neighbors Near and Far". Some of the activities done by the club at meetings are a buzz session on "Why Being a Good Citizen is Important", a guest speaker on "Phases of Good Citizenship", a film and a skit by various members. Other activities involving the club are sending Christmas packages to boys in Viet Nam, having a mother-daughter banquet, publishing the school newspaper, initiating new members, having a campaign in the school on attractive bulletin boards, sponsoring a dance, and participating in picnics, parades, FFA-FHA camp and FHA convention.

President - Brenda Dingus
1st Vice President - Kay Phillips
2nd Vice President - Kitty Boyd
Secretary - Susan Counts
Treasurer - Theresa Evans
Reporter - Joyce Dooley
Parliamentarian - Judy Dotson

Chaplain - Cathy Jenkins
Historians - Linda Cooper
Sandra Long
Song Leaders - Diana Kiser
Diana Rose
Ann Mullins

Future Homemakers of America

Sponsor: MRS. MULLINS

Mr. Lockhart enjoys refreshments in the Home Ec. Department.

Third year F. H. A. girls surprise Miss Ball with a birthday cake.

3:10 P. M.

Ervinton Section of 4-H Club

F. H. A. Girls march in parade

French Club

SPONSORS: Mr. Rose
Mr. Breeding

President - Karen Self
Vice President - Kathy Mullins
Secretary-Treasurer - John Herdon
Reporter - Vada Wellman

French Club waiting to give Christmas program.

French Club's Christmas Tree.

F.F.A. Club

President - Ronnie Greer
1st Vice President - James Holbrook
2nd Vice President - Harold Booth
Secretary - Roy Fletcher
Sponsors: Mr. Deel, Mr. Hillman

Treasurer - Ralph French
Reporter - Darrell Sutherland
Sentinel - Randy Farmer

FUTURE FARMERS OF AMERICA

THE NATIONAL ORGANIZATION FOR BOYS STUDYING VOCATIONAL AGRICULTURE

The Ervinton Chapter was first organized in the spring of 1935.

J. B. Trivett was the teacher until June 30, 1938.

D. A. Deel, has been the teacher since July 1, 1938.

The present enrollment is 102 Agriculture members and 55 members in the General Mechanics program. Mr. Oval Hillman has charge of the General Mechanics.

We claim to have one of the best equipped shops in the state.

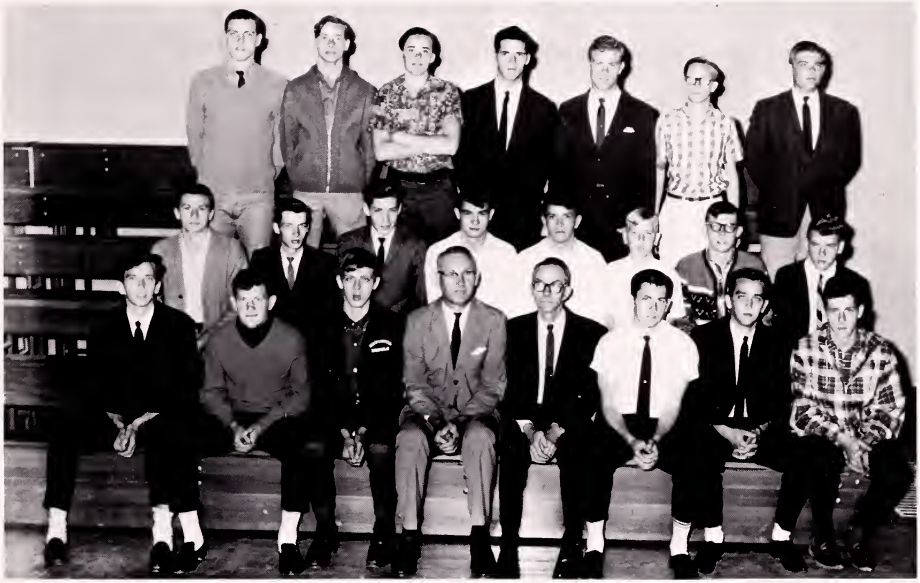

K.U.G. Boys

SPONSORS: D. A. Deel
Oval Hillman

FORESTRY JUDGING TEAM

Johnny Farmer

Glen Neece

Randy Farmer

Thomas Rasnick

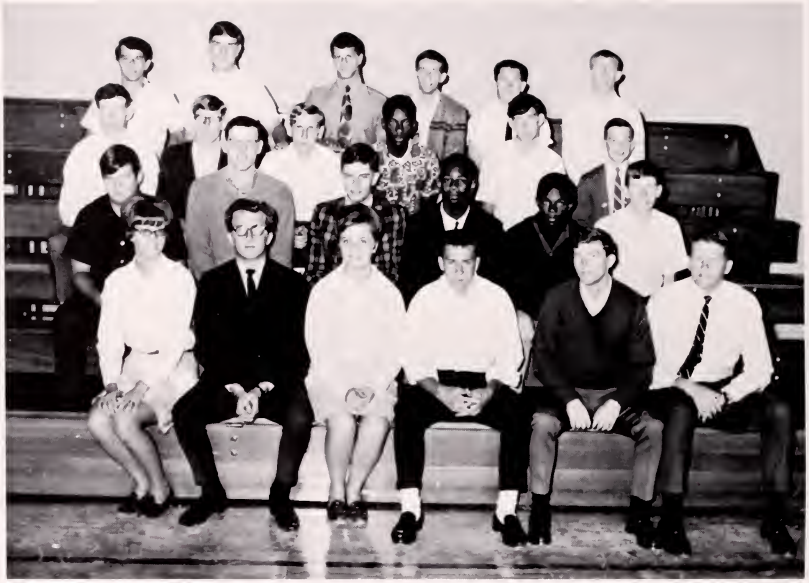

Monogram Club

President - Ronnie Greer
Vice President - Carmel Ball
Secretary-Treasurer - Elizabeth Stanley
Reporter - Deborah Riddle

SPONSORS: Mrs. Riddle
Mr. Phipps
Mr. Dotson

Library Club

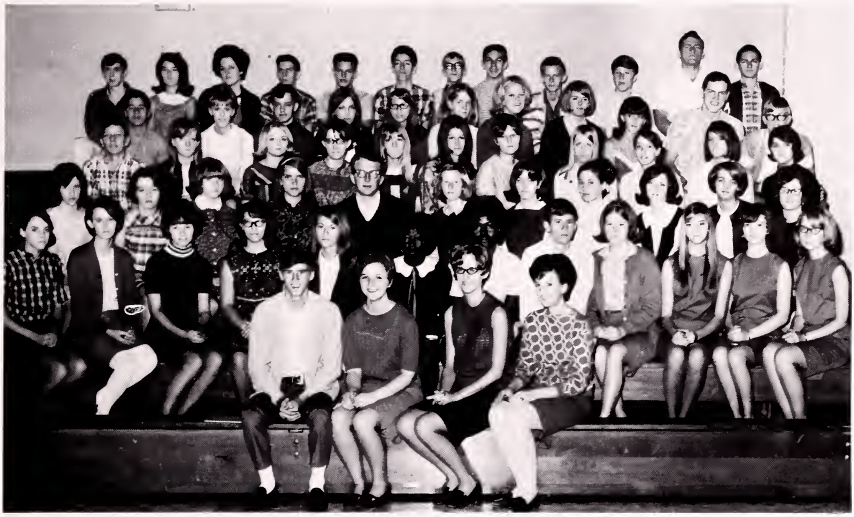

▲ Pep Club

President - Ronnie Greer
Vice President - Deborah Riddle
Secretary-Treasurer - Elizabeth Stanley
Reporter - Kathy Counts

SPONSORS: Miss Ball
Mrs. Greear
Mr. LaForce
Mr. Robinette

Folk Dance Club ▼

SPONSORS: Mrs. Combs
Mrs. Riddle

President - Freda Bond
Vice President - Jeanne Wellman
Secretary-Treasurer - Betty McClellan
Reporter - Barbara Rasnick

Academic "E" Club

Sponsor: MR. SUTHERLAND
President - Kathy Counts
Vice President - Johnny Farmer
Treasurer - Diana Kiser
Secretary - Gary Martin
Reporter - Charlotte Chaffin

Social Studies Club

Sponsors: MR. STEFFEY
MR. ROBINETTE

JOYCE DOOLEY
Vice President

LINDA JOHNSON - Secretary-Treasurer

GINGER PATTON
Reporter

Reading Club

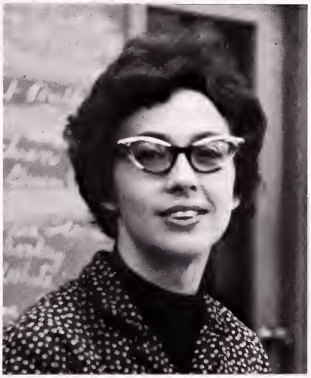

MRS. CORENE WARD - Librarian

CHARLOTTE JENKINS - President

DELORIS LEE

ROSE MARY LEE

"REBEL" cheerleaders on the ground.

DEBORAH RIDDLE
Co-Captain
Senior

JANE McCARTY
Senior

ELIZABETH STANLEY
Co-Captain
Senior

"REBEL" cheerleaders in the air.

JOANNE HILL
Junior

DEBBIE PATTON
Freshman

MARY SUE MULLINS
Junior

JEANNE WELLMAN
President
Senior

KAREN SELFE
Vice President
Junior

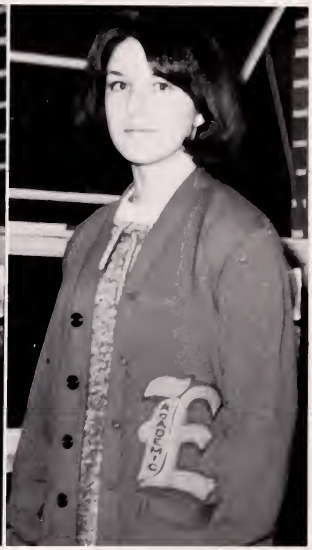

JOYCE ROSE
Secretary
Junior

CONNIE SHORTT
Treasurer
Freshman

Academic "E" Club

The Academic "E" Club was started in 1961-62, by Mr. Joe Gilbert, who was principal at that time. The purpose of this club is to give recognition to those students with high academic ability. Each year new members are taken in at two specified times during the school year. This is a unique club in our area and we, the members, are proud to be part of it.

DEBBIE HICKS
Reporter
Sophomore

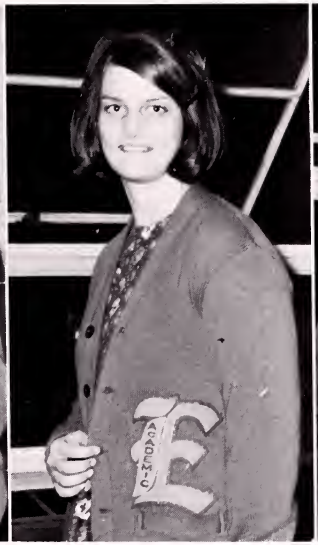

KATHY MULLINS
Junior

KATHY WHISENHUNT
Freshman

VIRGINIA HUBBARD
Freshman

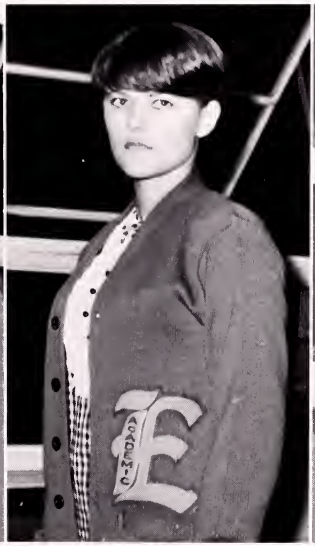

LINDA SMITH
Junior

CORA SILVERS
Freshman

"68" Pioneer Staff

SEATED, from left to right: Sharon McMillan, Linda Fletcher, Patricia Collins, Teresa Grizzle, Kathy Counts, STANDING, from left to right: John Herndon, Shirley Neece, Deborah Riddle, Ronnie Yates.

Our Editor at work!!

Goof-off time for the Annual Staff.

Deb types class rolls.

Ronnie, Kathy, and John write for ads.

Sharon and Shirley look for new ideas.

Linda thinks??

Pat and Ronnie listen to Mr. Mullins.

Bible Club

President - Rita Sutherland
Vice President - Freda Bond
Secretary-Treasurer - Jane McCarty
Reporter - Barbara Rasnick
Sponsors - Mr. Gray, Mr. Shortt,
Mr. Yates

Science Club

President - Carmel Ball
Vice President - Freda Bond
Secretary-Treasurer - Connie Sutherland
Reporter - Barbara Rasnick
Sponsor - Mr. Hayes

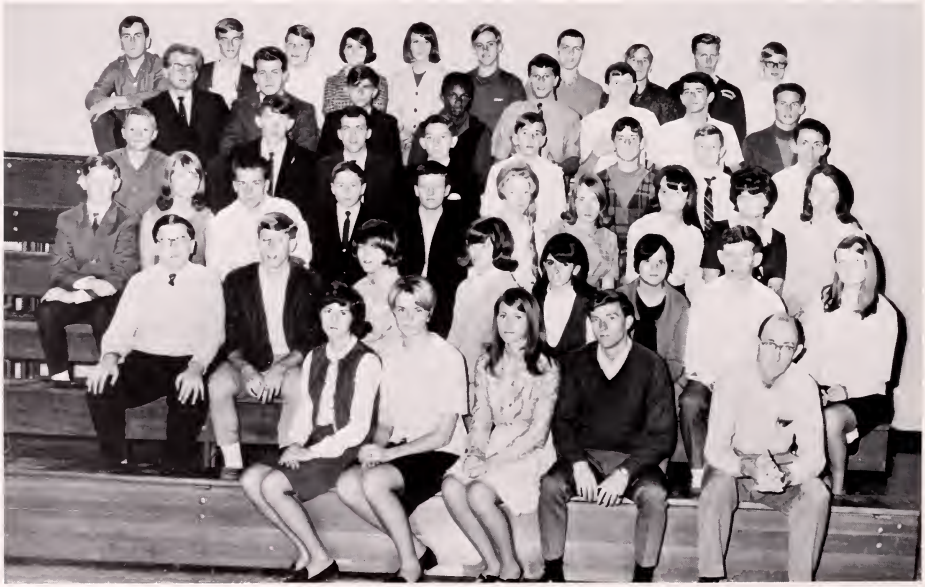

Safety Patrol

The American Way
By Joel D. Smith

To start wherever I chance to be,
With an open road and a foot that's free;
To follow through to a chosen goal,
With independence and strength of soul;
To lend a hand to the needy earth,
And ask no more than its work is worth;
To dream and try, aspire and pray --
That's what I call the American Way.

To play my role with a heart that sings,
To know the richness of simple things;
To feel I've paid for what I've won,
In the honest coin of duty done;
To seek the weal of our brotherhood,
And share in the larger common good;
To keep the faith with my race and day --
That's what I call the American Way.

To earn my portion, to spend and give,
To believe in God -- find it good to live --
To have good neighbors -- and be one, too --
To be a patriot through and through;
To mingle moments of work and rest,
To love my family and fireside best;
To do my thinking and have my say --
That's what I call the American Way.

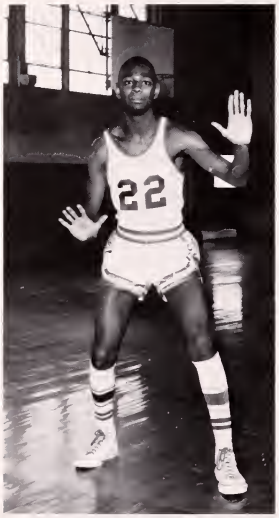

CHARLES RHEA

LARRY LAMBERT

Hey, wait for me!

ANTHONY YATES

RALPH MOCK

Activities

8:30 p.m.

12:30 - Biology

Education
By
diffusion

2:30 p.m.

12:30 - Government

3:00 p.m.

3:01 p.m.

Saving the soles

Gee, if this behind wasn't so heavy!!

Smack! Smack! Ugly Finder

Sunshine, Lollipops and "Pickle"

Move over boys, here comes dad!

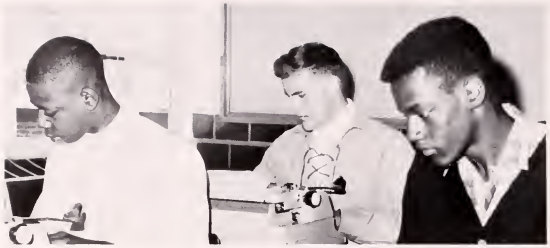

Oh! Those timed writings.

All work and no play . . . ?

Time out for a smoke.

Juniors electing class officers.

DIANE KISER
FHA Christmas Princess

JEANNE WELLMAN
Basketball Queen

N. Y. C. of E. H. S.

MRS. NANCY LEE
Secretary

CHARLES M. TAYLOR
Coordinator

Shorthand Class faces camera.

Sharon practices shorthand.

Brenda takes time out to read magazine.

Determined!!!

Damon and Randy inspect school newspaper.

Mr. Hayes enjoys reading.

Must we say any more?

Biology Class takes field trip.

Tonight's the homecoming.

Reading for pleasure.

Larry Hale at work.

Did you say the funnies were in here?

Carol explains how bill becomes a law.

9th grade girls win bulletin board display.

8th grade girls take a break.

LeAnn and Dennis study for test.

BEWARE!

Ronnie and Deb inspect gym for Homecoming.

Swing your partner.

8th grade playing.

Yahoo! Mountain Dew!

If Fred Astair
could see me!

◀ We use Ultra-Brite!
See?

Where the girls are.

I'm having a
bang-up time.

Never mind the cup, just bring the bowl.

Mr. and Mrs. K. Rose watch the action.

David and Eliz sit this one out.

Alice watches . . .

Would you believe . . . ?

Ruth . . .

Pat . . .

Mr. and Mrs. Lockhart

Chucky and Ginger

Linda and Barbara

Mr. LaForce is popular.

Advertisers

Congratulations

to the

SENIORS AND FACULTY

CLINCHFIELD COAL CO.

Dante, Virginia

MARSHALL'S DEPT. STORE

Bobbie Brooks Dresses
and Sportswear

Phone 395-3201

Coeburn Virginia

PARAMOUNT CLEANERS AND LAUNDRY

Fine Cleaners and Laundry

Coeburn Virginia

BOWLIN FLORIST

"Flowers for all occasions
with floral service"

Ph. 395-2498 or 395-2622

Coeburn Virginia

Compliments of

FARMERS EXCHANGE BANK

Coeburn Virginia

Compliments of

LAMBERT PHARMACY

"For Friendly Service"

Coeburn Virginia

ST. PAUL BUILDERS & SUPPLY CO.

Mfg. of Concrete and Clinchlite
Blocks. Lumber and Builders'
Material

Phone 762-8331 or 762-6861

St. Paul Virginia

Compliments of

AUSTIN'S SERVICE STA.

St. Paul Virginia

PHILLIPS AUTO SUPPLY

Most Complete Coverage in
Southwest

Phone 762-8901 or 762-5982

Sun Virginia

Compliments of

S & B SUPERMARKET

Haysi Virginia

Compliments of

JOHNSON'S 5 & 10 CENT STORE

The Store That Saves You Money
on All Your Everyday Needs

Clintwood Virginia

BREAKS MOTOR COMPANY

Ford Sales and Service
Dealer for Suzuki Motorcycles, Nimrud Camping Trailers,
Nomad Travel Trailer, Roadrunner Travel Trailer.

Service Is Our Custom in Business
Since "1938"

Phone 865-4600

Haysi Virginia

Compliments of

MULLINS & STEELE CHEVROLET

24 Hr. Wrecker Service

Chevrolet — Corvair
Chevy II — Corvette

Phone 926-2491

MOUNTAIN FORD SALES, INC.

"We Sell to Sell Again"

Phone 926-2661
926-2671

Clintwood — Virginia

Compliments of

MOUNTAIN FLORIST

Phone 926-2061

Clintwood — Virginia

Compliments of

TUNNEL INN

VIOLET BAKER --- Owner

Phone 835-6864

Clintwood — Virginia

THE DICKENSONIAN

The Oldest Newspaper
Published in
Dickenson County

Clintwood — Virginia

CLINTWOOD CHRYSLER-PLYMOUTH, INC.

Plymouth — Chrysler

Valiant — Simca

CITY MARKET

Clintwood — Virginia

"Finer Foods at Prices
you can afford to pay"

Phone 3801

Compliments of

HANNAH'S GRILL

Open From 1 to 11 on
Sunday, Serve Sunday Dinners

Phone 926-3051

Clintwood — Virginia

CLINCH MOTORS INC.

Phone 762-2311

St. Paul, Virginia

APPALACHIAN ATHLETIC HOUSE

Incorporated

The House of Courtesy, Quality and Service

613-615 Shelby Street

P. O. Box 411

Bristol, Tennessee 37620

KERN'S BAKERY

P. O. Box 549

Bristol, Va.-Tenn. 24201

VILLAGE RESTAURANT AND HOTEL

St. Paul Virginia

Compliments of

HAYSI DEPARTMENT STORE

Haysi Virginia

Compliments of

"KNOTTY PINE"

Birchleaf Virginia

Compliments of

NICE WONDER'S STORE

Phone 835-6835

McClure Virginia

MILLER FUNERAL HOME

Phone 926-6800

Clintwood Virginia

Compliments of

WILLIS' DEPT. STORE

St. Paul Virginia

Compliments of

ST. PAUL INSURANCE AGENCY

St. Paul Virginia

Compliments of

FUGATE DRUG

"For Friendly Service"

St. Paul Virginia

Compliments of

HUFF COOK FUNERAL HOME

St. Paul Virginia

Compliments of

STEVE'S DEPARTMENT STORE

Coeburn Virginia

FOWLER'S BARBER AND BEAUTY SHOP

Phone 395-3100

Coeburn Virginia

Compliments of

PAY LESS

Friendly People and
Finer Foods

Coeburn Virginia

OLE SHAY INN

Char-broiled Steaks
Homemade Pies and Bread

Phone 835-4131

McClure Virginia

Compliments of

HAYSI BEAUTY SHOP

Phone 865-2541

Haysi Virginia

Compliments of

E & S GROCERY

Haysi Virginia

VIERS & BARTON SERVICE STATION

Auto and Truck Repairing
Wheel Balancing
Gas, Oil, Tires, and Accessories

Phone 835-6681

Clinchco Virginia

RONNIE AND ANTHONY YATES

World's Greatest Girl-Watchers

Coeburn Virginia

PHILLIPS-PATTISALL MOTOR SALES

"Your Friendly Oldsmobile Dealer"

Clinchco Virginia

Compliments of

SUTHERLAND DEPT. STORE

Haysi Virginia

VIERS APPLIANCE SALES

"Your Kelvinator Dealer"

Phone 865-4550

Haysi Virginia

Compliments of

CLEVINGER TILE SHOP

Haysi Virginia

CLINTWOOD FARM SUPPLY

Your States Coop. Agency

Phone 926-3251

Clintwood Virginia

KISER RADIO & T.V. SERVICE

Phone 926-5171

Clintwood Virginia

Compliments of

CASSELL COAL COMPANY

E. J. CASSELL, Owner

Nora Virginia

McCLURE MERCANTILE CO.

"The Bright Spot along McClure River"

REMIRE SUTHERLAND

WALTER BUCHANAN

Compliments of

CLUB 83

"A Place Where Friends Meet"

Relax and Play Billiards

Haysi Virginia

Compliments of

W. G. BURKE

Grundy Virginia

Compliments of

CLINCHCO SERVICE STATION

Clinchco Virginia

Compliments of

RAY MARTIN'S GROCERY

Trammel Virginia

SALYER'S GROCERY

"Place of Courtesy, Quality and Service"

Trammel Virginia

Compliments of

ROBERT FARMER COAL COMPANY

Phone 395-2006
395-3520

ALADDIN FUELS INC.

Route 1 Nora, Virginia

W. A. FERGUSON, Manager

Phone 395-3421 Coeburn, Va.

HILL TOP INN

Moose Lodge

Motel

Restaurant

Dancing in the Pink Room

Fine Food

Antiques

and

Novelty Shop

Haysi

Virginia

Compliments of

CLINCHCO SUPERMARKET & HARDWARE

For Friendly Service

Clinchco

Virginia

Compliments of

CLINTWOOD LUMBER AND SUPPLY CO.

For All Your Carpentry Needs

Clintwood Virginia

D & S SUPERMARKET

Better for Less

Phone 926-6631

Clintwood, Virginia

McCLURE LUMBER COMPANY

"Be Sure With McClure"
Quality Building Materials
Ready-Mix Concrete Plants

McClure
Haysi
Lebanon
Richlands

Phone 835-2261

McClure, Virginia

PORTER AUTO SALES

Pontiac Oldsmobile
Willys Chevrolet

Phone 762-2551

St. Paul Virginia

L. T. PHILLIPS TV APPLIANCE

Hardware and Furniture

St. Paul-Dante Hwy.

St. Paul Virginia

Compliments of

MEADE'S DEPARTMENT STORE

St. Paul Virginia

CLINTWOOD AND HAYSI AUTO SUPPLY

Haysi

Virginia

Clintwood

MODERN HARDWARE & FURNITURE COMPANY

Clintwood Virginia

WESTERN AUTO ASSOCIATE STORE

Clintwood Virginia

CARTER HOME IMPROVEMENT INC.

"Complete Home Furnishings"

Phone 926-5441

Clintwood Virginia

ERWIN SUPPLY COMPANY

Most Complete Stock of Mine Supplies in the State of Virginia

Wholesale Distributor of Mine and Electrical Supplies

Phone 835-2311

McClure Virginia

G. B. LAMBERT GENERAL MERCHANDISE

Esso DEALER

Hotpoint Appliances

Phone 835-6842

Nora Virginia

Compliments of

PIGGLY WIGGLY

For Fine Foods

Coeburn Virginia

Compliments of

LAY'S HARDWARE

Phone 395-3111 Coeburn

Coeburn Virginia

Compliments of

WESTERN AUTO STORE ASSOCIATE

R. H. CARICO

Coeburn Virginia

MODERN PLUMBING & HEATING CORP.

L. P. GAS
Installation Gas Appliances and Service
General Plumbing - Water Heaters - Bathroom Fixtures
Septic Systems - Heating Units
Phone 395-3321 If No Answer Call
Coeburn, Va. 24230 395-3555

Compliments of

COEBURN LUMBER & SUPPLY CO.

Building Materials of All Kinds
Furniture - Hardware - Appliances

Phone 395-2313

Coeburn Virginia

BUCHANAN FURNITURE COMPANY

Phone 395-3113

Wholesale and Retail

H. W. BUCHANAN Front St.
Manager Coeburn, Va.

Compliments of

PHILLIPS 66 SERVICE STATION

For Roadside Service

Coeburn Virginia

GRUNDY NATIONAL BANK

"The Peoples Bank"

Main Street and West Grundy
Phone 935-2177

Member of Federal Reserve System and Federal Insurance Corp.

Grundy Virginia

RIVERSIDE GROCERY

Clinchco Phone 835-2701 Virginia

CUMBERLAND BANK & TRUST COMPANY

Large or Small We Welcome Your Account

Grundy, Clintwood, Haysi, Oakwood

Serving Dickenson and Buchanan Counties

Deposits Insured Up to $15,000 by Federal Insurance Corporation

SUNSET DRIVE INN

"Food To Suit Your Taste"

Clintwood Virginia

Compliments of

MULLINS THEATRE

"Fine Entertainment
for the Whole Family"

Clintwood Virginia

RATLIFF'S JEWELRY

Keepsake Diamonds
Bulova Watches and Speidel
Watch Bands

Phone 865-2161

Haysi Virginia

Compliments of

BARTONS T. V.

Haysi Virginia

Compliments of

RIVERVIEW RESTAURANT

Haysi Virginia

W.D.I.C. RADIO STATION

"The Voice of The Cumberland"

Clinchco Virginia

COLLEY FABRIC SHOP

MRS. FILLMORE P. COLLEY --
Owner

First Quality Materials and
Remnants

Haysi Virginia

HAYSI HARDWARE & FURNITURE COMPANY

Complete Home Furniture
Home and Building Supply

Phone 865-2261

Haysi Virginia

Compliments of

INDIAN MARINE SALES

"For Boating Accessories"

Pound Virginia

Compliments of

PANGLES DEPT. STORE

Clothing for the Whole Family

Pound Virginia

Compliments of

SABA MARKET

Pound Virginia

Compliments of

POUND HARDWARE

Pound Virginia

Compliments of

DR. J. H. MULLINS

Pound Virginia

GRUNDY FLORAL & GIFT SHOP

Owned and Operated by
HUT. and NELL HUTCHINSON
Phone - Day 935-2245 -
Night 935-2566

Grundy, Virginia

R. G. GILLESPIE, President
Phone 935-2668

GILLESPIE & CARTRIGHT, INC.

"The House Of Quality Furniture"

Drawer GG - Grundy, Virginia

BRAY FURNITURE COMPANY

P. O. Box 605 Phone 935-2302

Maytag - Admiral - Philco - Sunbeam Appliances

Grundy, Virginia

Compliments of

CLINTWOOD MOTOR MART

FRED JOHNSON

Phone 926-6550

Clintwood Virginia

OFFICE MACHINES & SUPPLY CO.

Royal Typewriters Victor
Electric Adding Machines
Standards Calculators
Portables

Ph. SO 4-5241
Bristol, Tenn.

FLEMING BODY SHOP

Guaranteed Repair Work
Wrecker Service

Phone 395-2478

Coeburn Virginia

ROBINETTE BROS. INC.

Dealer in Used Gibson and
Martin Musical Instruments

Phone 395-2074

Coeburn Virginia

CONGRATULATIONS TO THE SENIORS OF 1968 FROM

THE FACULTY OF ERVINTON HIGH SCHOOL

KENNETH SMITH
FARRELL SUTHERLAND
JULIUS HAYES
HARRY ARRINGTON
BOBBY AMBURGEY
BARBARA BALL
A. F. BREEDING
LULA BELLE COMBS
BILLIE CRUM

D. ARVIL DEEL
JERRY DOTSON
JIMMY GRAY, JR.
LOUELLA GREEAR
MANSEL LAFORCE
DELORIS MULLINS
VILOUS MULLINS
JACKIE PHIPPS
HELEN RIDDLE

CHESTER ROBINETTE
KENNETH ROSE
RONALD SHORTT
IVORY STEFFEY
PRESTON VANCE
C. G. YATES
CORENE WARD
JESS LOCKHART
OVAL HILLMAN

BOOSTERS

Laura McFaddin - - - - - - - - - Clinchco, Va.
R. N. Ball - - - - - - - - - - - - St. Paul, Va.
S & B Supermarket - - - - - - - St. Paul, Va.
Mary's Market - - - - - - - - - - St. Paul, Va.
Sutherland Supply Co. - - - - - - St. Paul, Va.
Iona Johnson - - - - - - - - - - Clinchco, Va.
Hezzie's Riverside Esso - - - - - Vancant, Va.
Mingo Lime & Lumber Co. - - - Vancant, Va.
Lowell Lee Hess, DDS - - - - - - Grundy, Va.
H. B. Arrington - - - - - - - - - - Grundy, Va.
Paul Wallace - - - - - - - - - - Clinchco, Va.
Mr. and Mrs. Claude Fuller - - - Clinchco, Va.
Coeburn Esso Service Station - - - Coeburn, Va.
Dr. Ringley, Dentist - - - - - - - Coeburn, Va.
Funks Esso Service Station - - - - Coeburn, Va.
Odle's Motor Sales - - - - - - - - Coeburn, Va.
Dollar Store - - - - - - - - - - - Coeburn, Va.
Johnston's Grocery - - - - - - - - Coeburn, Va.
Fred Carico's Grocery - - - - - - Coeburn, Va.

Sylvester's Barber Shop - - - - Clintwood, Va.
Dickenson County Hospital - - - Clintwood, Va.
Mr. Joseph Gilbert - - - - - - - Clintwood, Va.
Hayes Dept. Store - - - - - - - Clintwood, Va.
Wright's Hardware - - - - - - - - St. Paul, Va.
Clinchco Elementary - - - - - - Clinchco, Va.
Taylor's Barber Shop - - - - - - - St. Paul, Va.
Fuller's Superette - - - - - - - - St. Paul, Va.
B & B Fabric Shop - - - - - - - - St. Paul, Va.
Tiller Dept. Store - - - - - - - - St. Paul, Va.
Turner's Grocery - - - - - - - - Clinchco, Va.
Lewis Franklin - - - - - - - - - - St. Paul, Va.
Jane and Cassie Steffey - - - - - Clinchco, Va.
Mrs. Edna Smith - - - - - - - - Clinchco, Va.
Clintwood Dept. Store - - - - - Clintwood, Va.
Herman's Barber Shop - - - - - Clintwood, Va.
C. P. Gordon - - - - - - - - - Clintwood, Va.
Irene Fleming - - - - - - - - - - Clinchco, Va.

WE ARE
WITH YOU
ALL THE WAY,
E. H. S. !

E. H. S. FANS

THIS PAGE PAID FOR BY THE FOLLOWING SENIORS:

John Alvin Herndon
Lanis Lee Taylor
Randy Stallard
William Hubbard
Thomas A Rose
Hugh L. Rose
Dale Rasnick
Jack D. White
Gary Vance
Jessie C. White
Otis Lafayette Williams The 3rd
Frank A. Miller
Ronnie M. Greer
"Hunky Dory"
Jackie L. Huff
Kerry E. Rose
Jerry W. Mullins (sheepdog)
Glen Reece (weasla)
Bud Phillips
Harry Phillips
Chuck Fuller
Ralph Edmond French
Johnny Farmer
Harold Pratt
Winford D. Bond
Carmel E. Ball
Ronnie Yates

Virginia Rose
Ginger Paige Patton
Caralyn Trent
Sharon Moore
Peggy Jenkins
Wanda Brewer
Linda J. Counts
Betty Sue McGhee
Jeanne Wellman
Charlotte Jenkins
Sharon McMillan
Kathy Counts
Patricia R. Collins
Margaret Rose
Joan J. Counts
Linda P. Fletcher
Deborah J. Riddle
Teresa E. Grizzle
Alice J. Weed
Lynda Johnson
Rosa Meade
Rita Rasnick
Liz Stanley

Dairy Products That Carry This Label
Are Grade "A" -- All the Way

PET
DAIRY PRODUCTS

Big Stone Gap, Va.
Compare Pet Dairy Products with any other.

REEDY'S HARDWARE

High Quality at Low Cost

Clintwood Virginia

THE CUMBERLAND TIMES

"The best paper printed in Dickenson County by a Dam Site."

Clintwood Va.

These Businesses Backed Us; Now Let's Back Them.

Quality Dairy Products

CLINCH HAVEN FARMS

Big Stone Gap, Va.

TAYLOR PUBLISHING COMPANY
"The World's Best Yearbooks Are Taylor-made"

Autographs

JONNIE B. DEEL
MEMORIAL LIBRARY
CLINTWOOD, VIRGINIA

LONESOME PINE REGIONAL LIBRARY
3 1720 01373 8493